

TRACER WIRE TO BE INSTALLED WITH PIPE. WIRE TO BE LOOPED INTO METER BOXES, CUT-OFF VALVES, & AT F.H. DISTURBED DITCH LINES TO BE STABILIZED WITH NETTING (NORTH AMERICAN S75 OR EQUAL), MINIMUM WIDE = 4', CENTERED OVER DITCH LINE

- NOTES:
1. ALL WATER LINE INSTALLATION TO BE DONE IN ACCORDANCE WITH STANDARDS AND SPECIFICATIONS OF DAN RIVER WATER, INC.
 2. INFORMATION CONCERNING EXISTING UTILITIES WAS OBTAINED FROM FIELD SURVEY AND AVAILABLE RECORDS. HOWEVER, THE CONTRACTOR MUST DETERMINE THE EXACT LOCATION OF ALL UTILITIES BY DIGGING TEST PITS BY AND AT ALL CROSSINGS WELL IN ADVANCE OF TRENCHING. FOR ASSISTANCE WITH FILED LOCATION OF EXISTING UTILITIES THE CONTRACTOR SHOULD CONTACT ALL APPROPRIATE UTILITIES AND NC CALL ONE AT 1-800-632-4949.

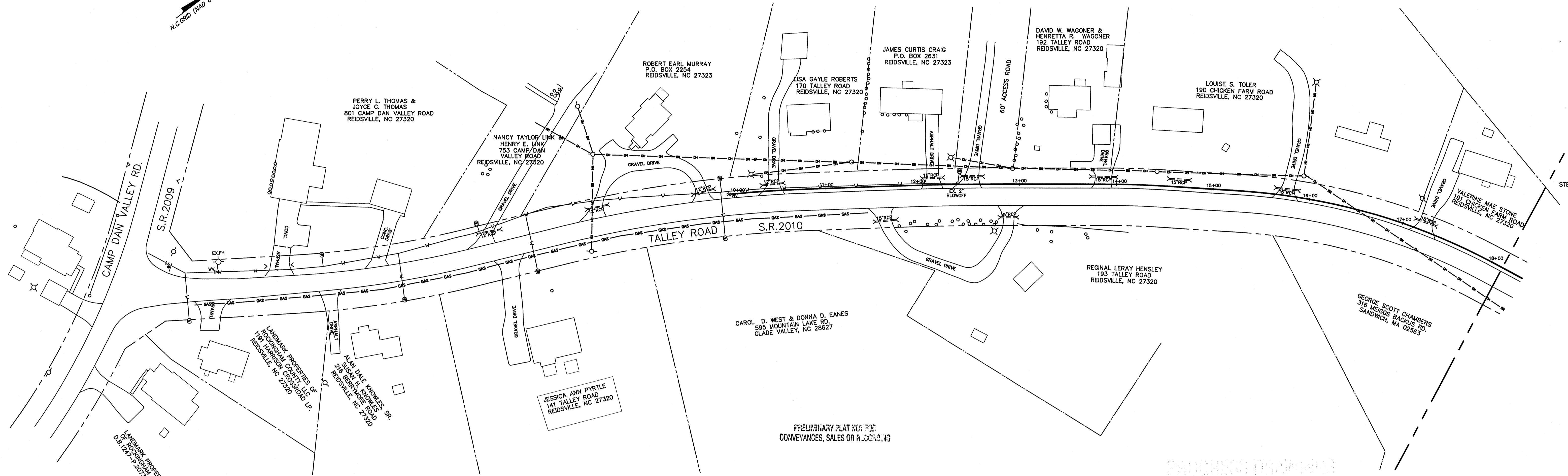

PRELIMINARY PLAN NOT FOR CONVEYANCES, SALES OR RECORDING

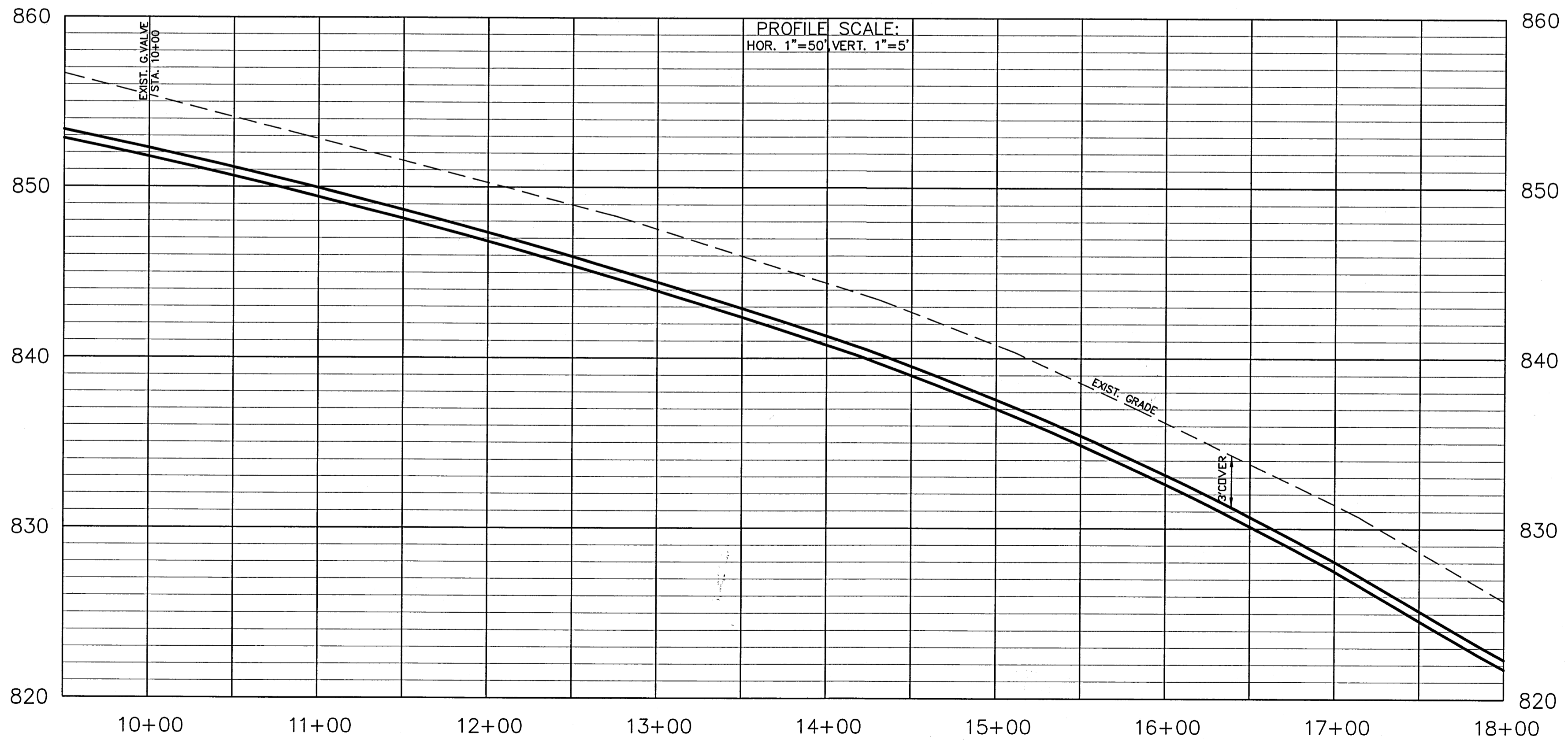

DATE: MARCH 5, 2015
SCALE: 1"=50' (HORIZONTAL)
1"=5' (VERTICAL)
REVISED:

WILLIAM E. MITCHELL ASSOC.
CIVIL ENGINEERING ~ SURVEYING ~ LAND PLANNING
1903 CASHWOOD COURT
GREENSBORO, N.C. 27455
336-540-0060

DAN RIVER WATER, INC.
610 PATRICK STREET
EDEN, N.C. 27288
336-623-2526

WATERLINE PLAN—PROFILE
TALLEY ROAD
WENTWORTH TOWNSHIP
ROCKINGHAM COUNTY - NORTH CAROLINA

SHEET NO.
1
OF 4 SHEETS