

TRACER WIRE TO BE INSTALLED WITH PIPE. WIRE TO BE LOOPED INTO METER BOXES, CUT-OFF VALVES, & AT F.H.
DISTURBED DITCH LINES TO BE STABILIZED WITH NETTING (NORTH AMERICAN S75 OR EQUAL), MINIMUM WIDE = 4', CENTERED OVER DITCH LINE

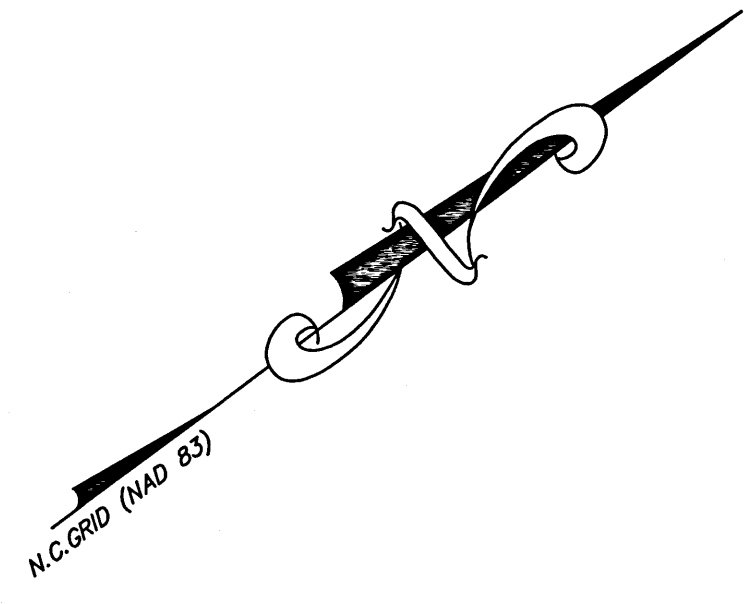

- NOTES:
1. ALL WATER LINE INSTALLATION TO BE DONE IN ACCORDANCE WITH STANDARDS AND SPECIFICATIONS OF DAN RIVER WATER, INC.
 2. INFORMATION CONCERNING EXISTING UTILITIES WAS OBTAINED FROM FIELD SURVEY AND AVAILABLE RECORDS. HOWEVER, THE CONTRACTOR MUST DETERMINE THE EXACT LOCATION OF ALL UTILITIES BY DIGGING TEST PITS BY AND AT ALL CROSSINGS WELL IN ADVANCE OF TRENCHING. FOR ASSISTANCE WITH FILED LOCATION OF EXISTING UTILITIES THE CONTRACTOR SHOULD CONTACT ALL APPROPRIATE UTILITIES AND NC CALL ONE AT 1-800-632-4949.

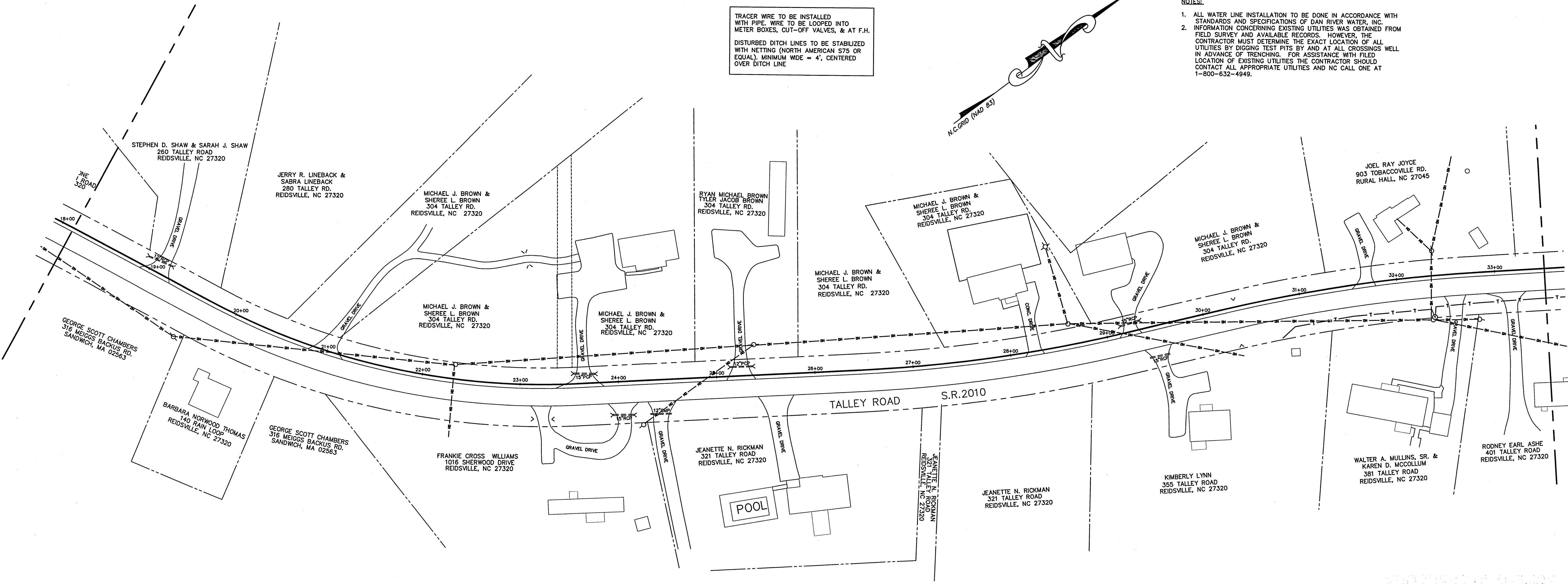

PRELIMINARY PLAT NOT FOR CONVEYANCES, SALES OR RECORDING

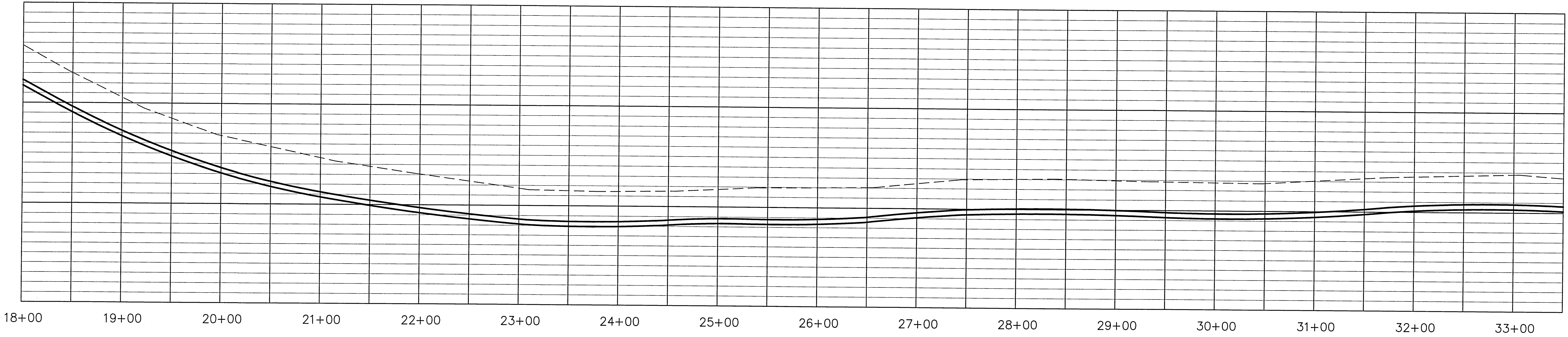

DATE: MARCH 5, 2015 SCALE: 1"=50' (HORIZONTAL) 1"=5' (VERTICAL) REVISIONS:
WILLIAM E. MITCHELL ASSOC. CIVIL ENGINEERING ~ SURVEYING ~ LAND PLANNING 1903 CASHWOOD COURT GREENSBORO, N.C. 27455 336-540-0060
DAN RIVER WATER, INC. 610 PATRICK STREET EDEN, N.C. 27288 336-623-2526
WATERLINE PLAN-PROFILE TALLEY ROAD WENTWORTH TOWNSHIP ROCKINGHAM COUNTY - NORTH CAROLINA
SHEET NO. 2 OF 4 SHEETS