

NOTE: TRACER WIRE TO BE INSTALLED WITH PIPE. WIRE TO BE LOOPED INTO METER BOXES, CUT-OFF VALVES, & AT F.H.

NOTES:

1. ALL WATER LINE INSTALLATION TO BE DONE IN ACCORDANCE WITH STANDARDS AND SPECIFICATIONS OF DAN RIVER WATER, INC.
2. INFORMATION CONCERNING EXISTING UTILITIES WAS OBTAINED FROM THE FIELD SURVEY AND AVAILABLE RECORDS. HOWEVER, THE CONTRACTOR MUST DETERMINE THE EXACT LOCATION OF ALL UTILITIES BY DIGGING TEST PITS BY AND AT ALL CROSSINGS WELL IN ADVANCE OF TRENCHING. FOR ASSISTANCE WITH FIELD LOCATION OF EXISTING UTILITIES THE CONTRACTOR SHOULD CONTACT ALL APPROPRIATE UTILITIES AND NC CALL ONE AT 1-800-632-4949.

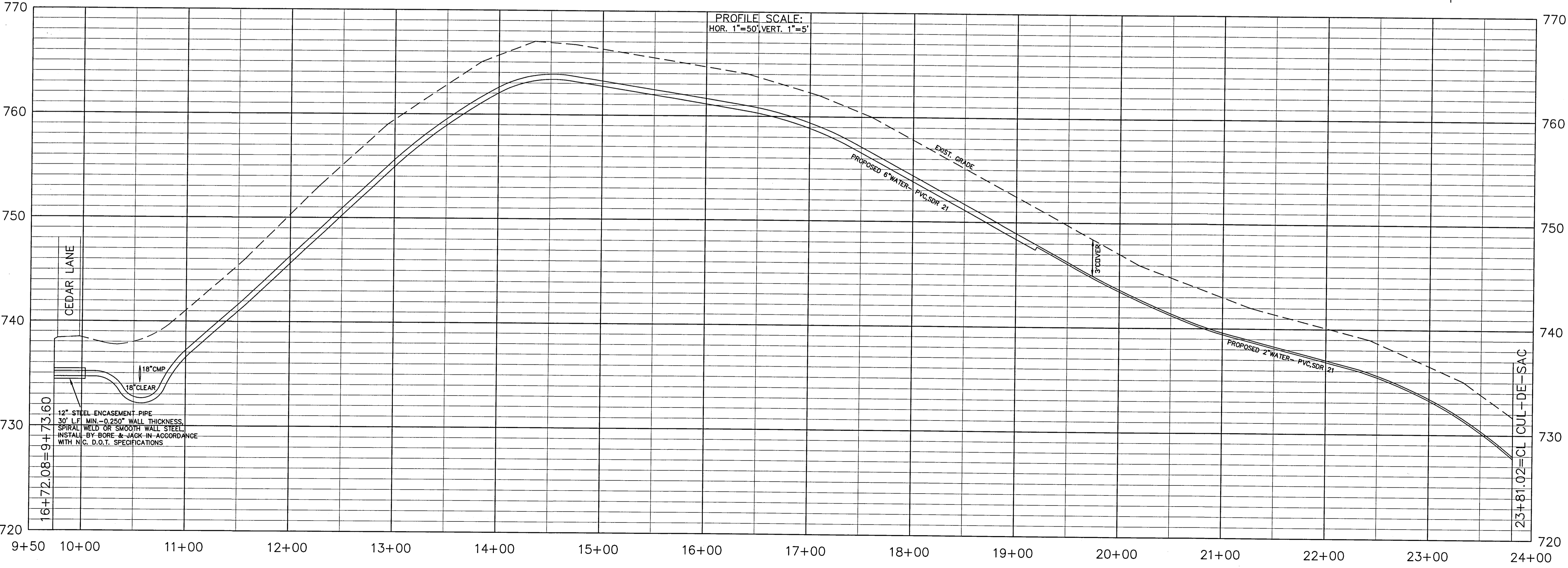
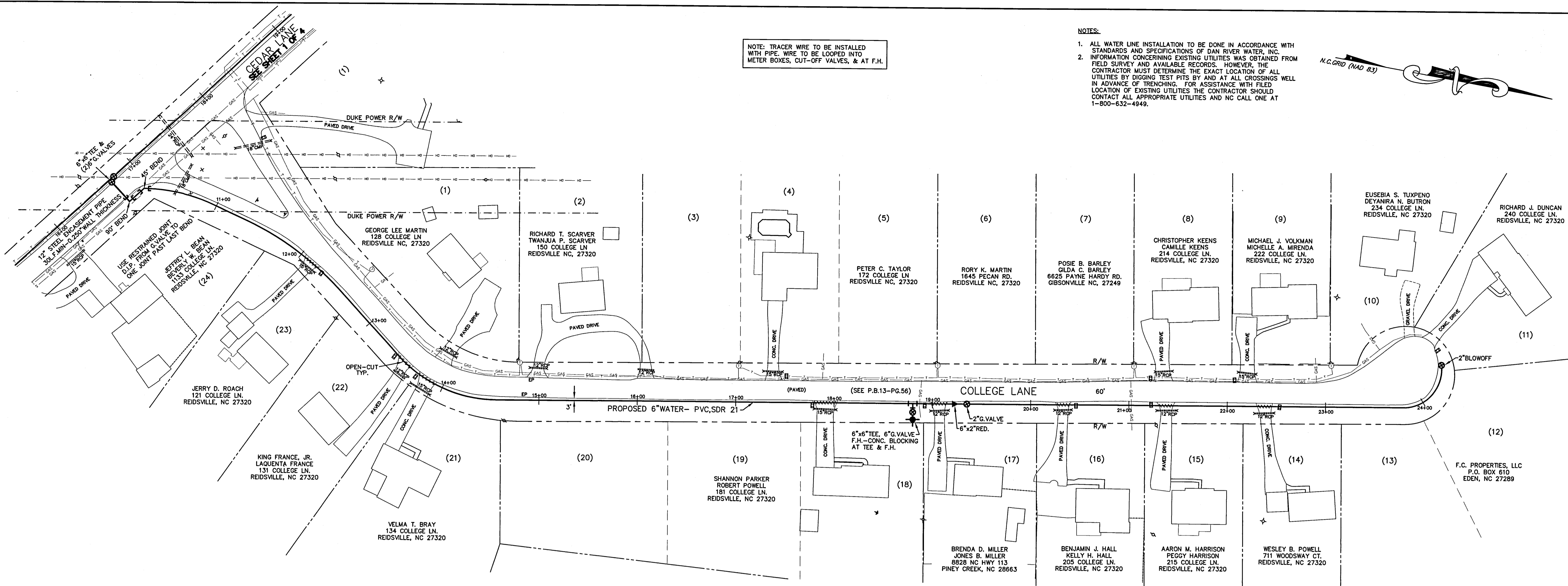
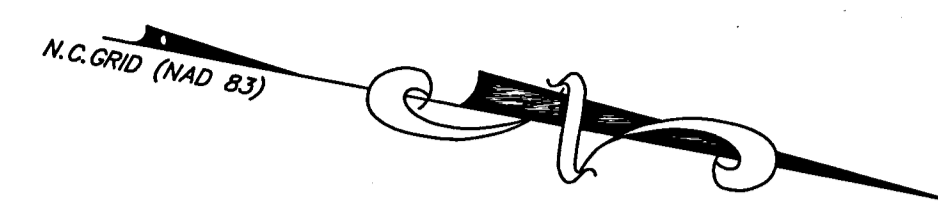

DATE: MARCH 5, 2015  
 SCALE: 1"=50' (HORIZONTAL)  
 1"=5' (VERTICAL)  
 REVISIONS:

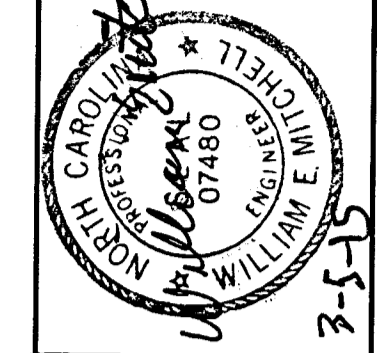

**WILLIAM E. MITCHELL ASSOC.**  
 CIVIL ENGINEERING ~ SURVEYING ~ LAND PLANNING  
 1903 CASHWOOD COURT  
 GREENSBORO, N.C. 27455  
 336-540-0060

**DAN RIVER WATER, INC.**  
 610 PATRICK STREET  
 EDEN, N.C. 27288  
 336-623-2526

WATERLINE PLAN-PROFILE  
**COLLEGE LANE**  
 MENTWORTH TOWNSHIP  
 ROCKINGHAM COUNTY - NORTH CAROLINA