

NOTES:
 1. ALL WATER LINE INSTALLATION TO BE DONE IN ACCORDANCE WITH STANDARDS AND SPECIFICATIONS OF DAN RIVER WATER, INC.
 2. INFORMATION CONCERNING EXISTING UTILITIES WAS OBTAINED FROM FIELD SURVEY AND AVAILABLE RECORDS. HOWEVER, THE CONTRACTOR MUST DETERMINE THE EXACT LOCATION OF ALL UTILITIES BY DIGGING TEST PITS BY AND AT ALL CROSSINGS WELL IN ADVANCE OF TRENCHING. FOR ASSISTANCE WITH FILED LOCATION OF EXISTING UTILITIES THE CONTRACTOR SHOULD CONTACT ALL APPROPRIATE UTILITIES AND NC CALL ONE AT 1-800-632-4949.

NOTE: TRACER WIRE TO BE INSTALLED WITH PIPE. WIRE TO BE LOOPED INTO METER BOXES, CUT-OFF VALVES, & AT F.H.

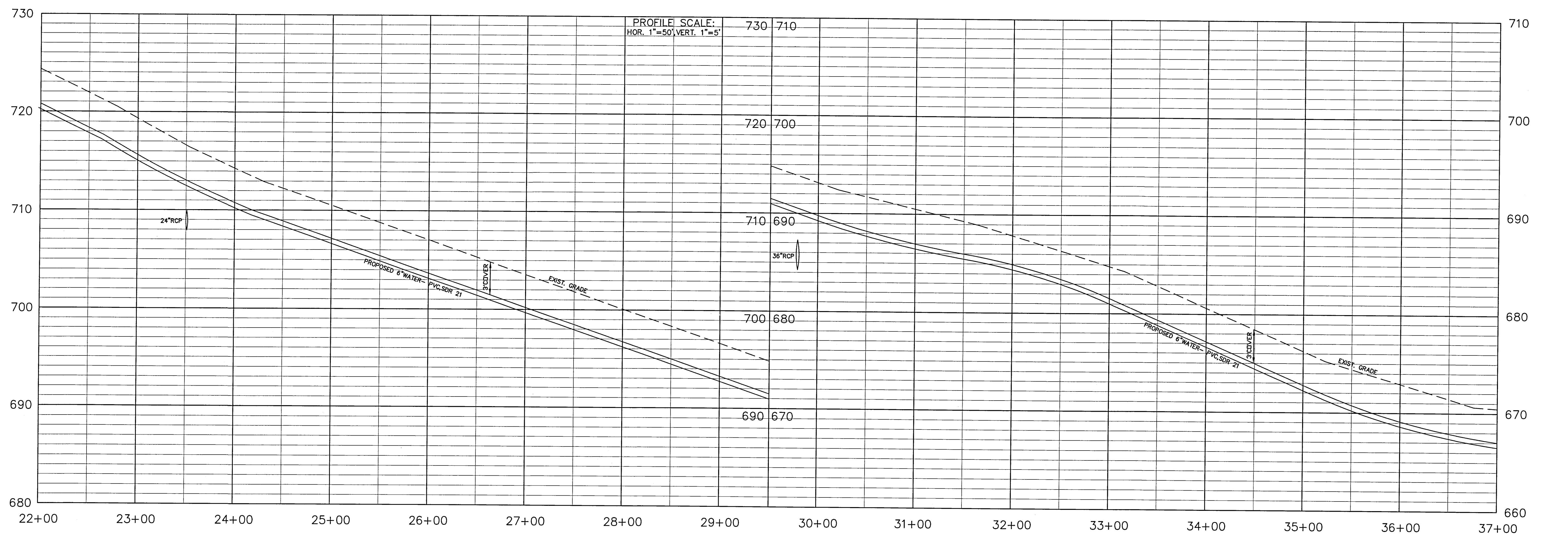
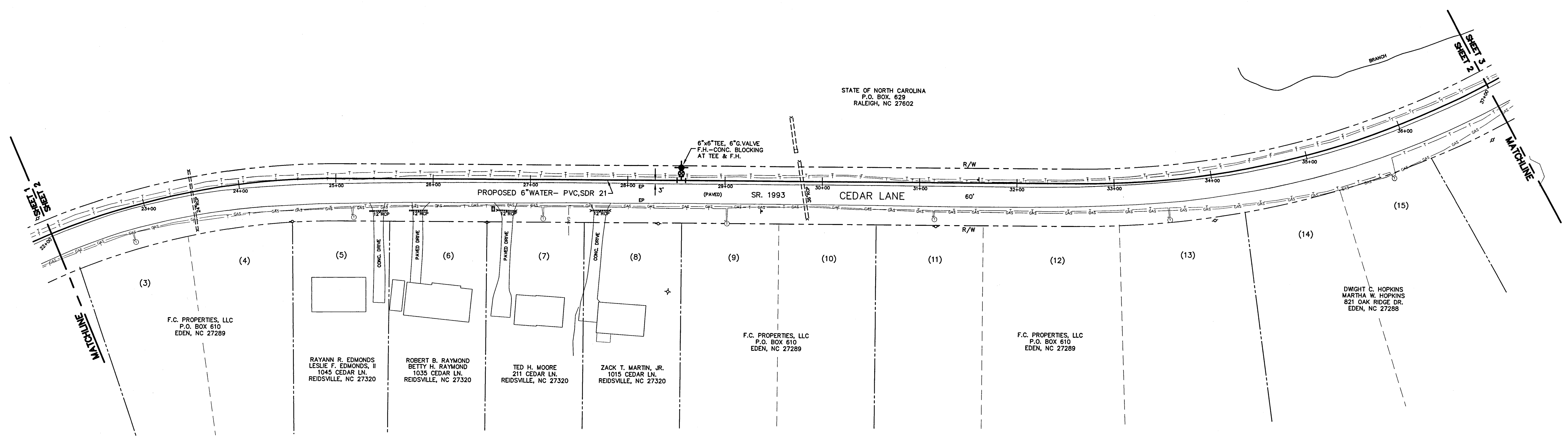
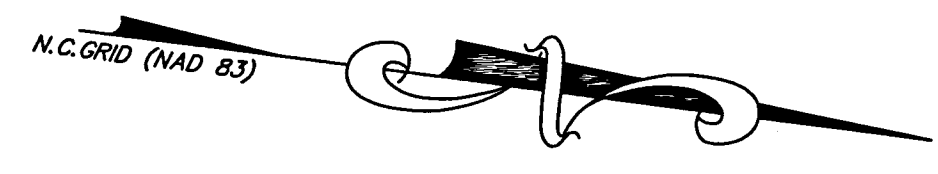

DATE: MARCH 5, 2015
 SCALE: 1"=50' (HORIZONTAL)
 1"=5' (VERTICAL)
 REVISIONS:
 3-5-15

WILLIAM E. MITCHELL ASSOC.
 CIVIL ENGINEERING ~ SURVEYING ~ LAND PLANNING
 1903 CASHWOOD COURT
 GREENSBORO, N.C. 27455
 336-540-0060

DAN RIVER WATER, INC.
 610 PATRICK STREET
 EDEN, N.C. 27288
 336-623-2526

WATERLINE PLAN-PROFILE
 CEDAR LANE
 WENTWORTH TOWNSHIP
 ROCKINGHAM COUNTY - NORTH CAROLINA

SHEET NO.
 2
 OF 4 SHEETS